

uitbreiding woning
 postbospstraat 15 5753 GV deurne
 opdr.gever: fam. tan
 get: p.jacobs
 dat: 24-09-2019
 gew: 19-11-2019
 07-01-2020

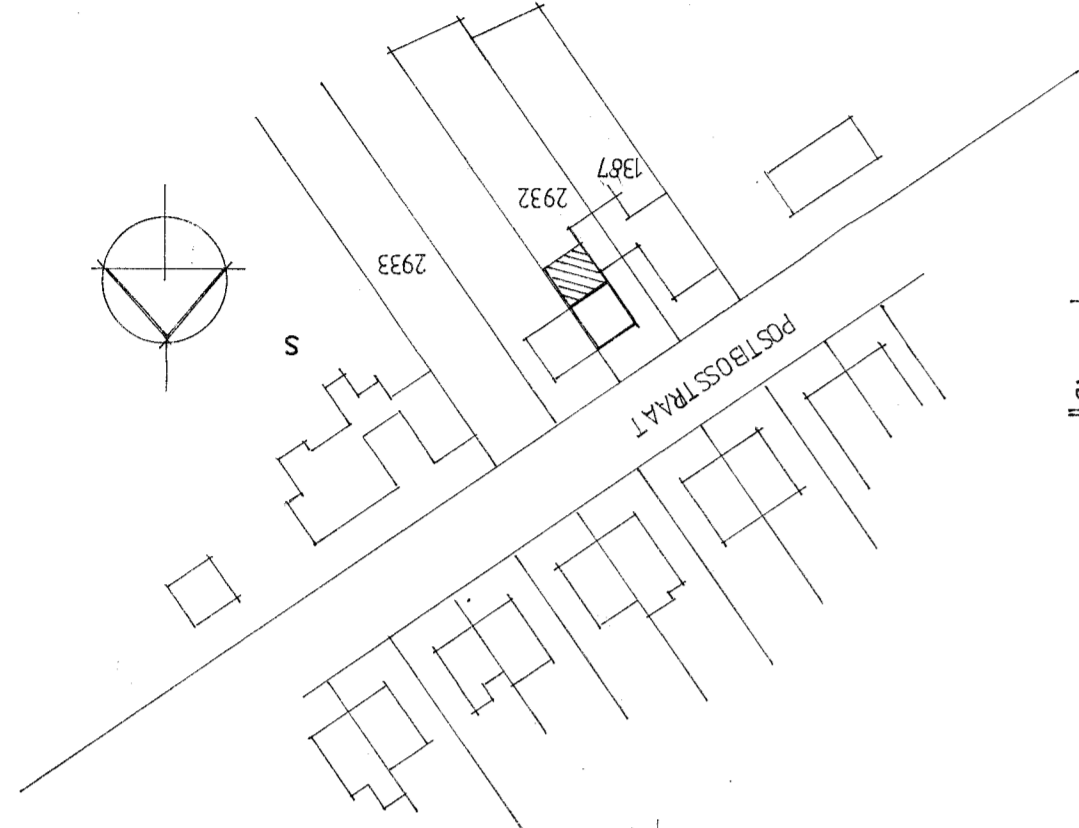

SITUATIE
 gem. deurne
 sectie N
 nr. 2932

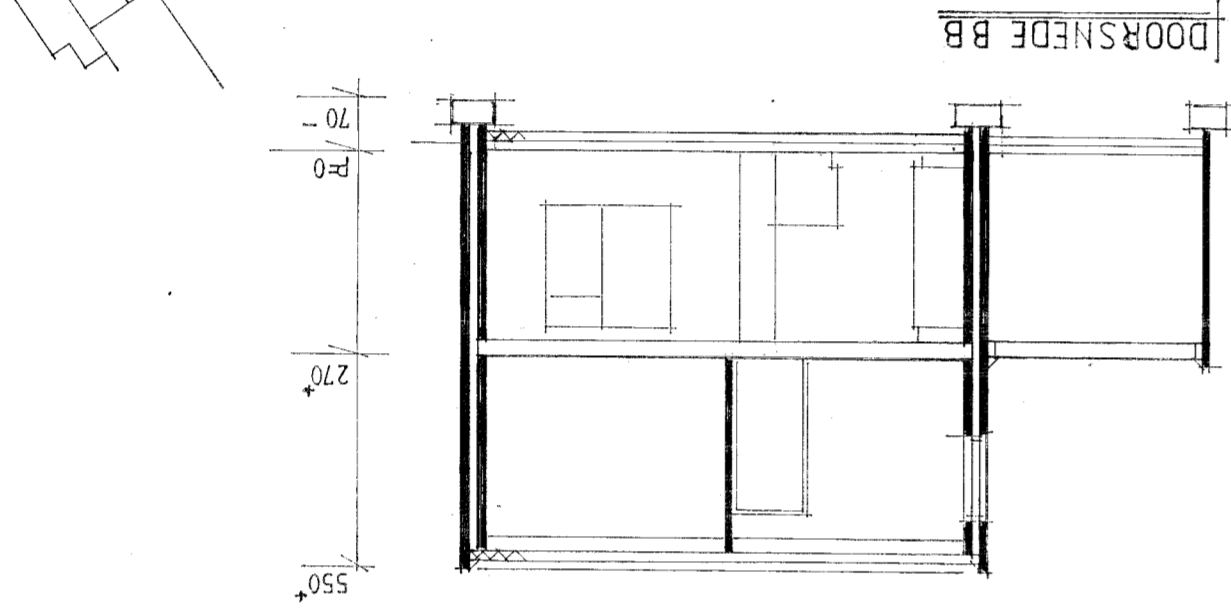

DOORSNED E BB

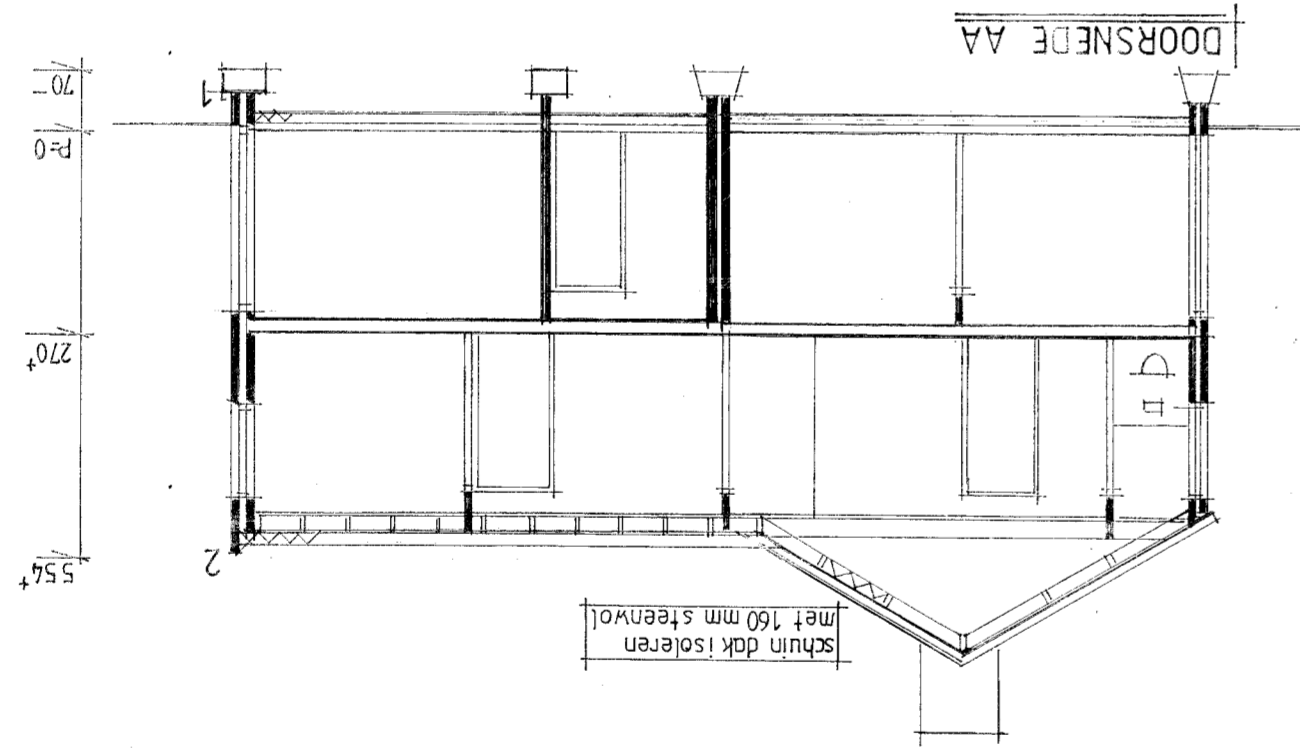

DOORSNED E AA

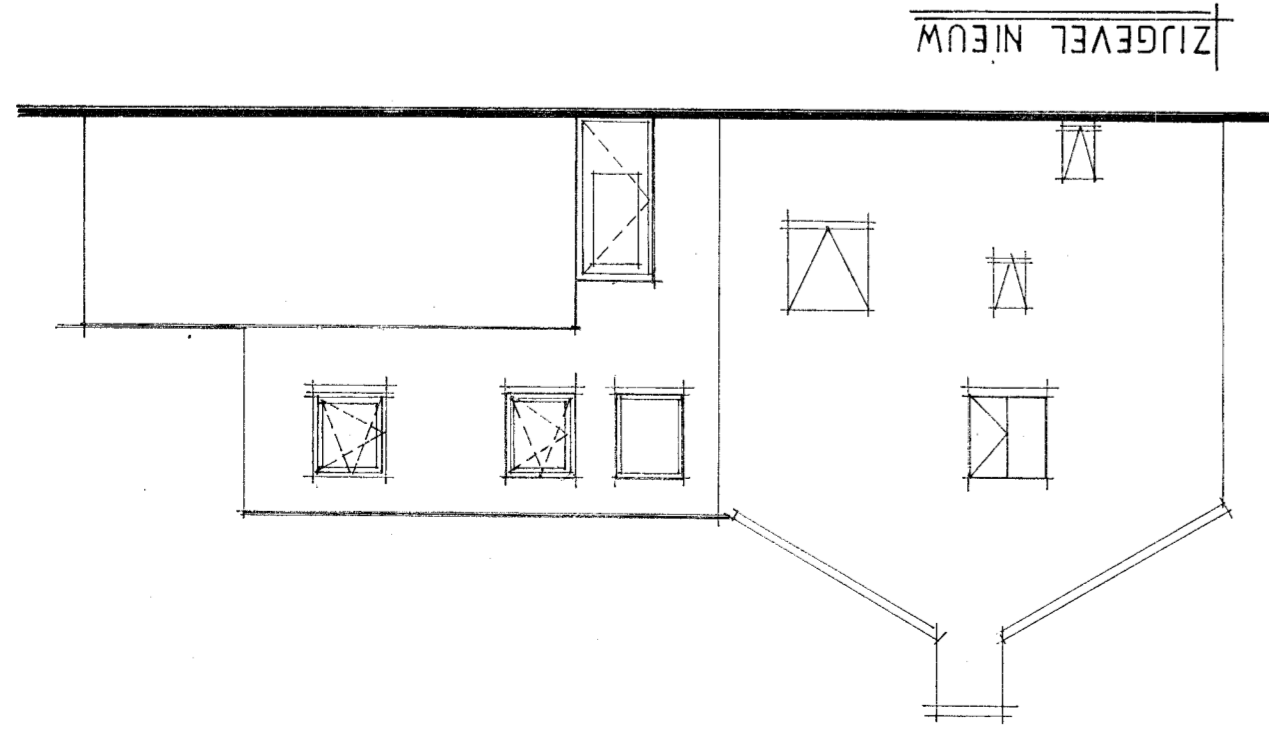

ZIGGEVEL NIEUW

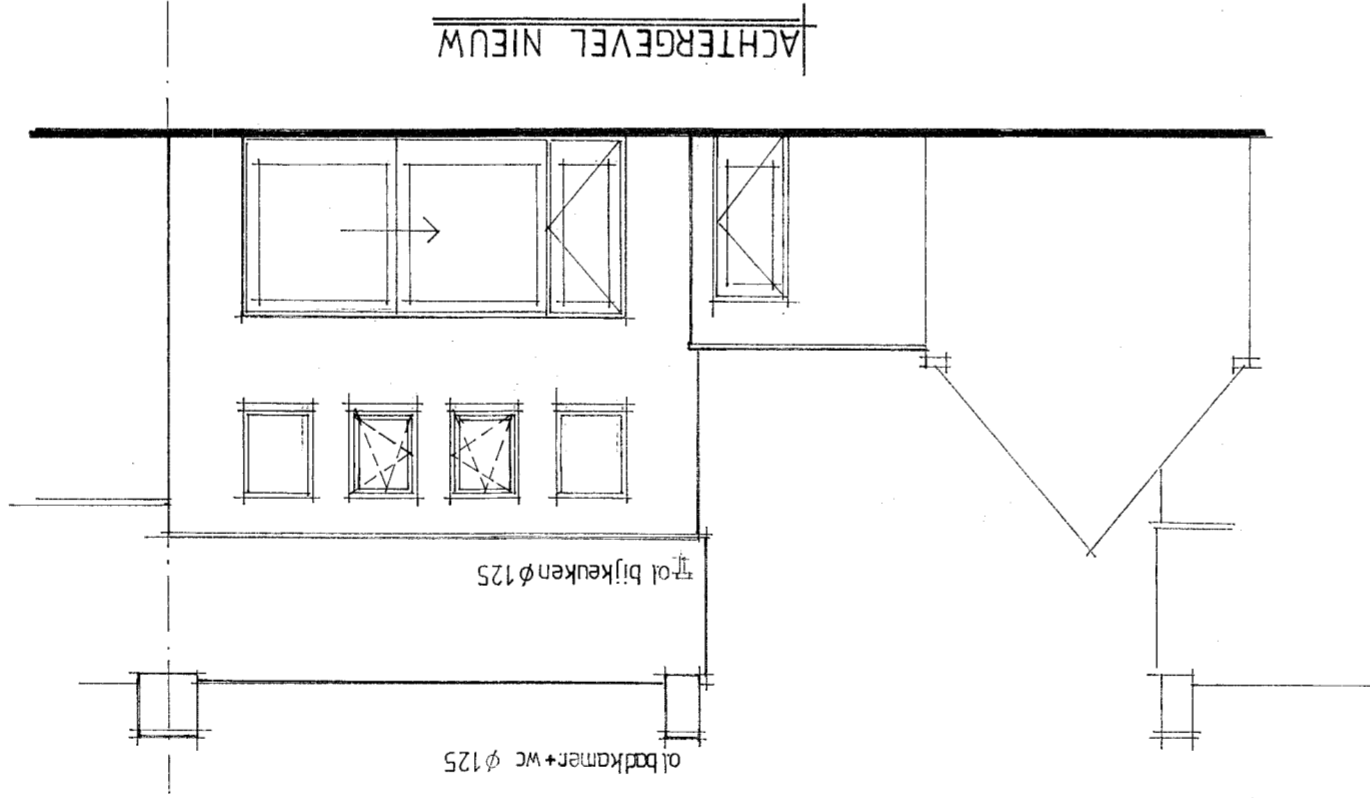

ACHTERGEVEL NIEUW

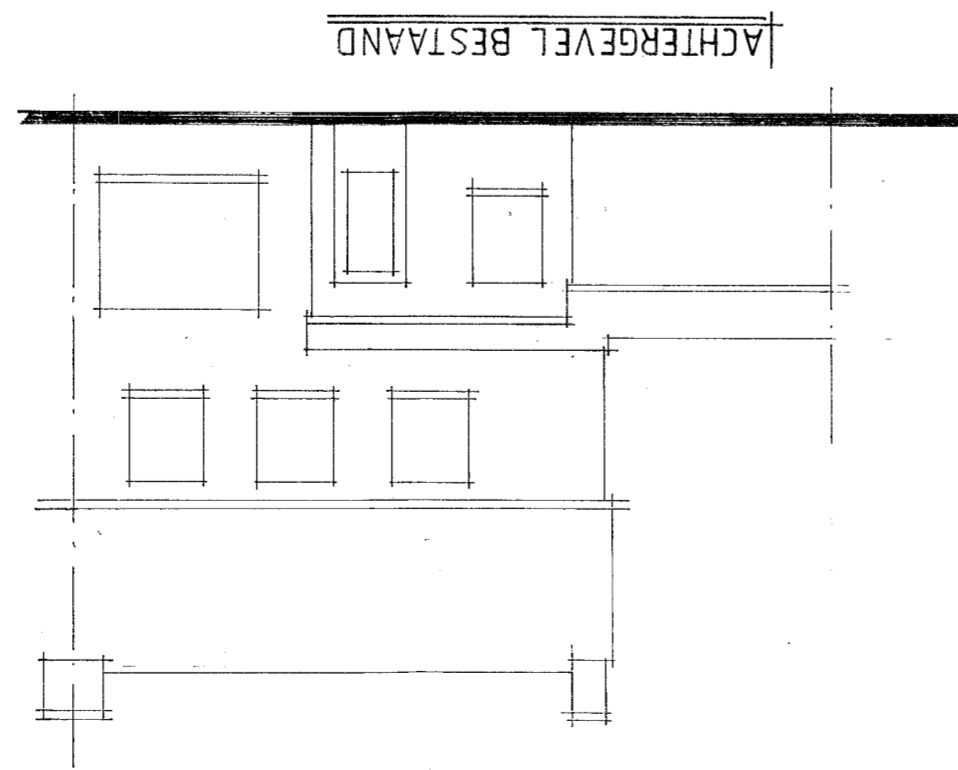

ACHTERGEVEL BESTAAND

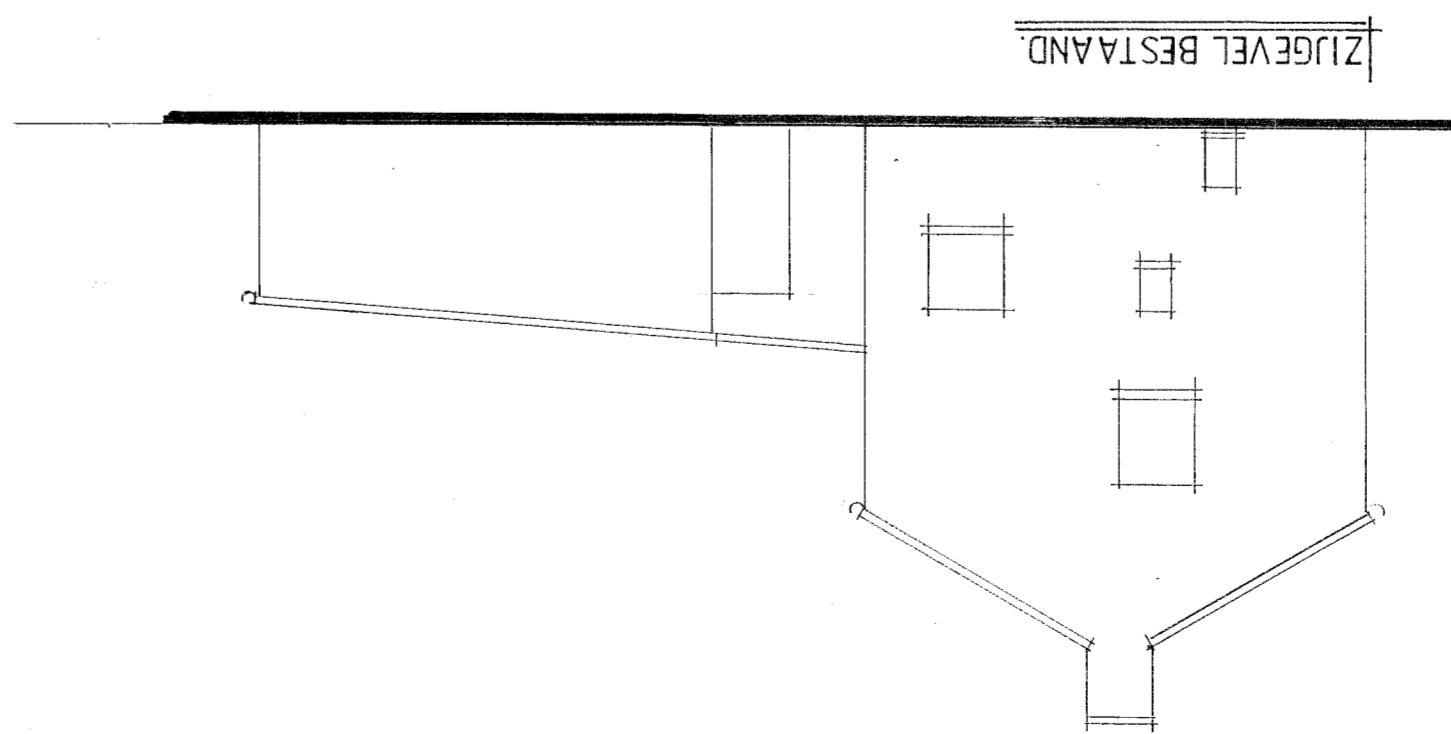

ZIGGEVEL BESTAAND

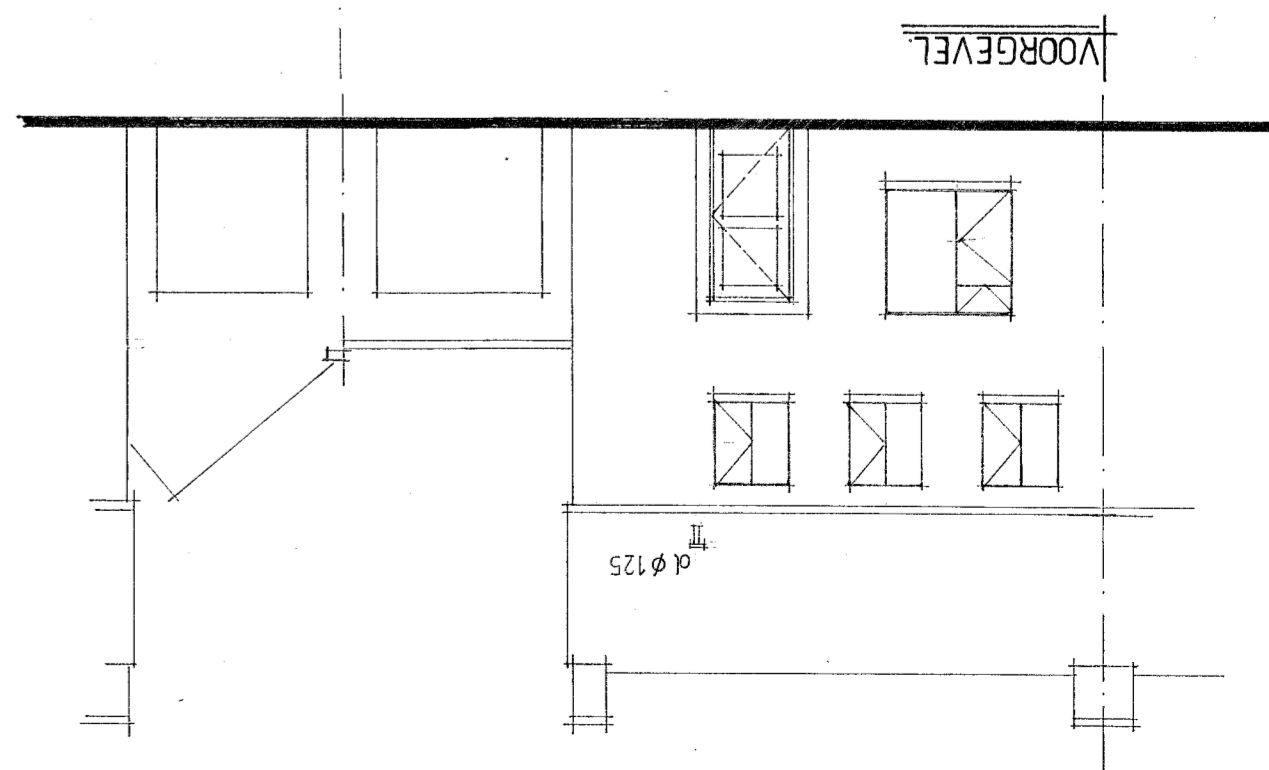

VOORGEVEL

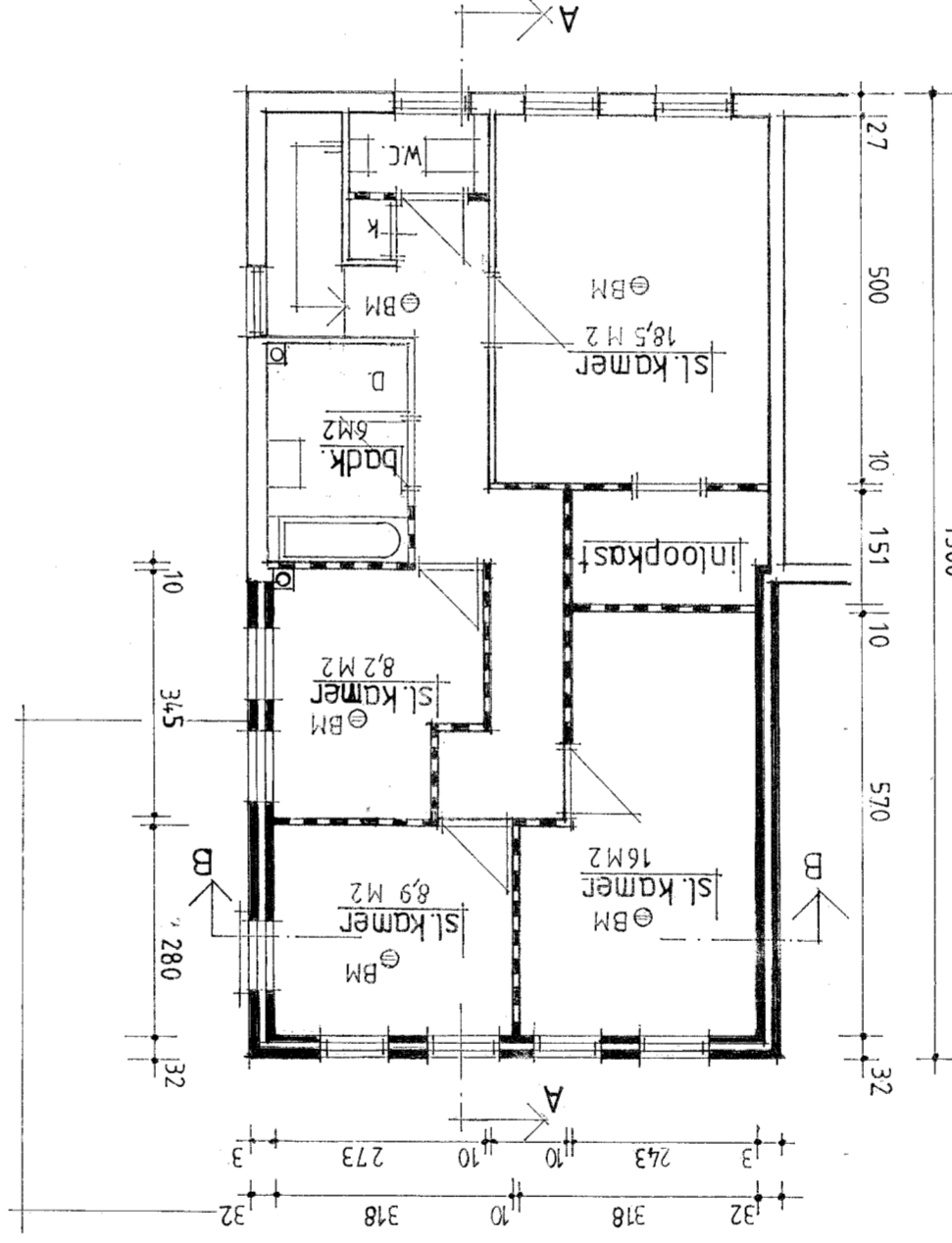

VERDEPIPING

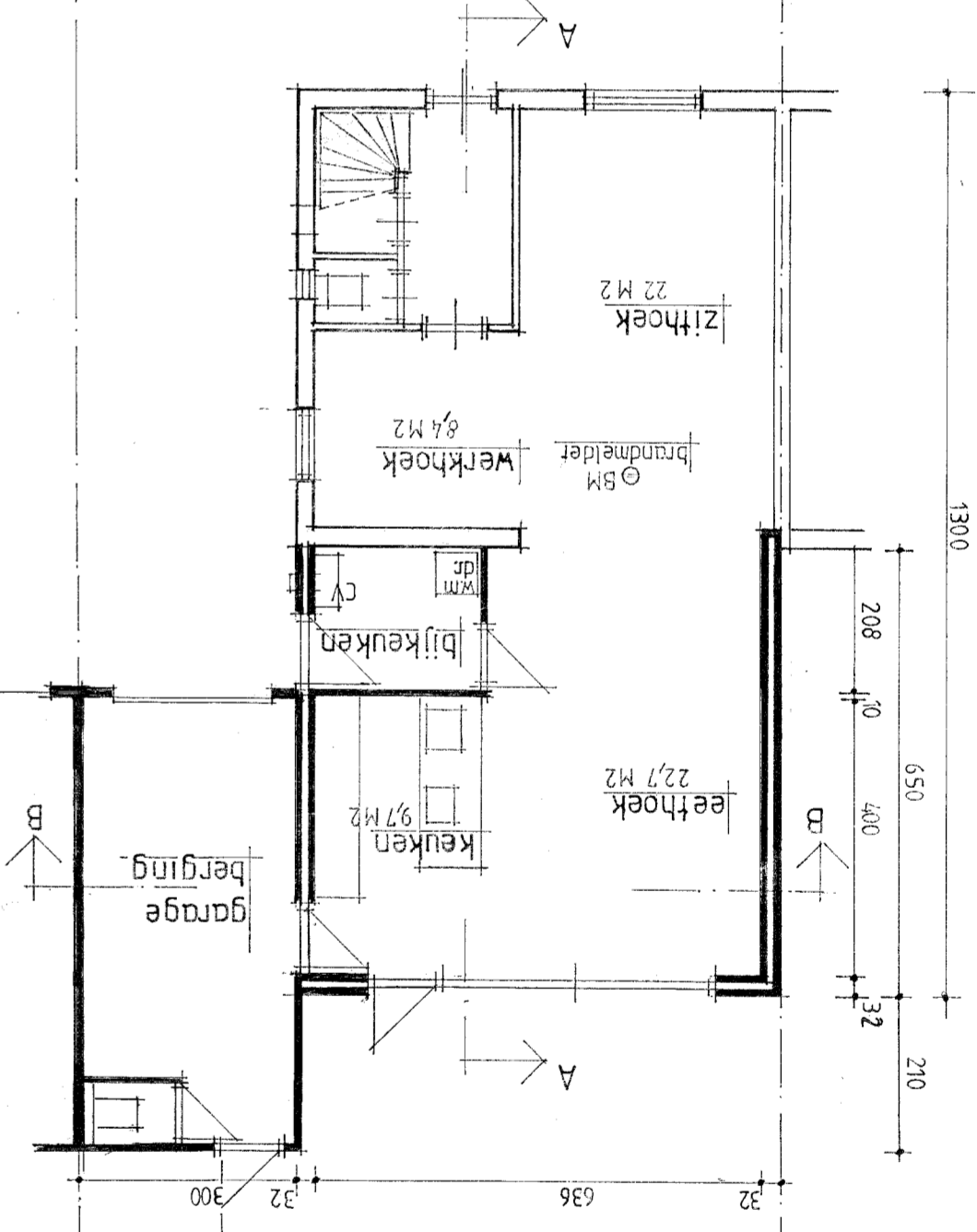

BEGANE GROND

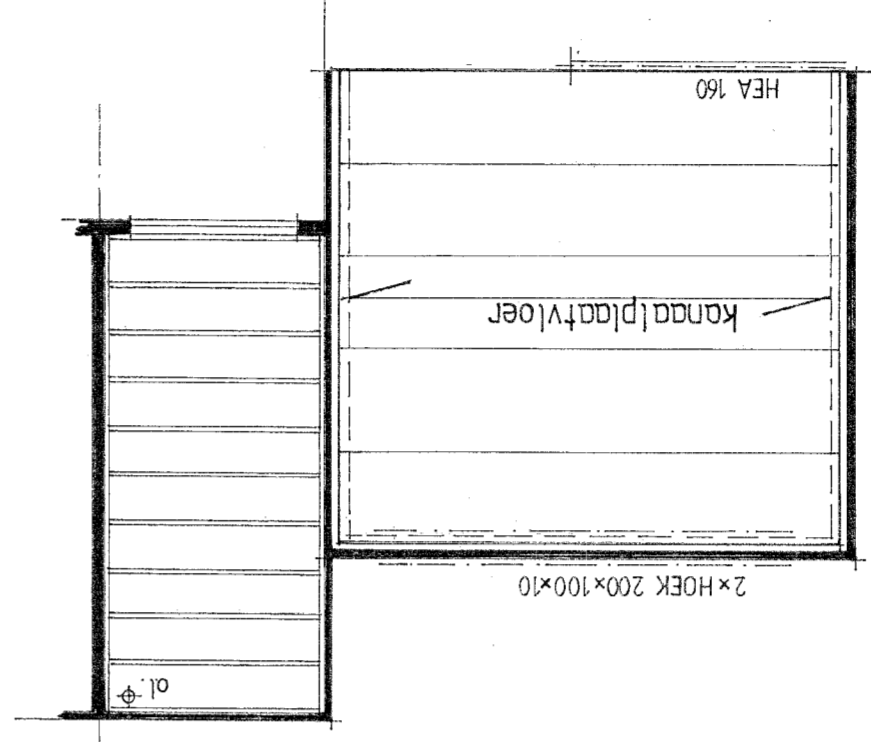

VERDEPIPINGSVLOER

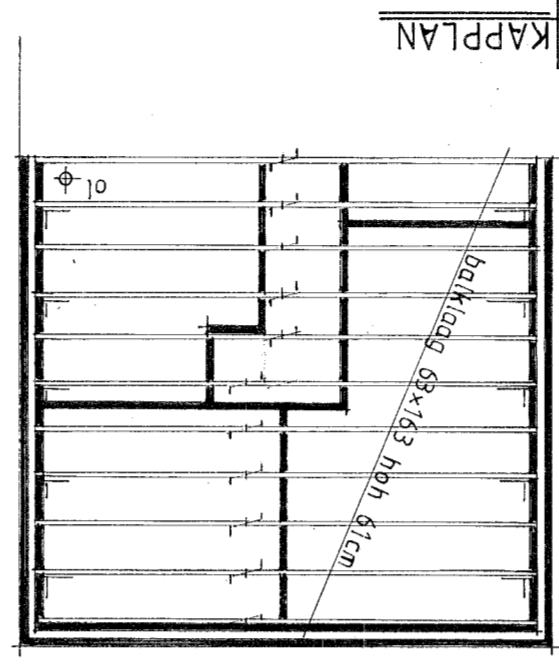

KAPPLAN

dak: Rc = 6,94 m2 K/W
 2 laags dakbedekking PP
 142 mm PIR isolatie Rf=6,5
 18 mm OSB plaat
 streken 2x50 mm h 40cm
 gipsplaat + stuc

gewelt: Rc = 5,55 m2 K/W
 100 mm PIR isolatie
 hoekstalen 200x100x10
 gepoeteld hob 60cm
 U-waarde 14 W/m2K
 isolatieglas HR++

gewelt: Rc = 3,83 m2 K/W
 3 cm cementdekvlaer
 8 cm beton
 wopening Ø 6-150
 8 cm PIR isolatie
 folie

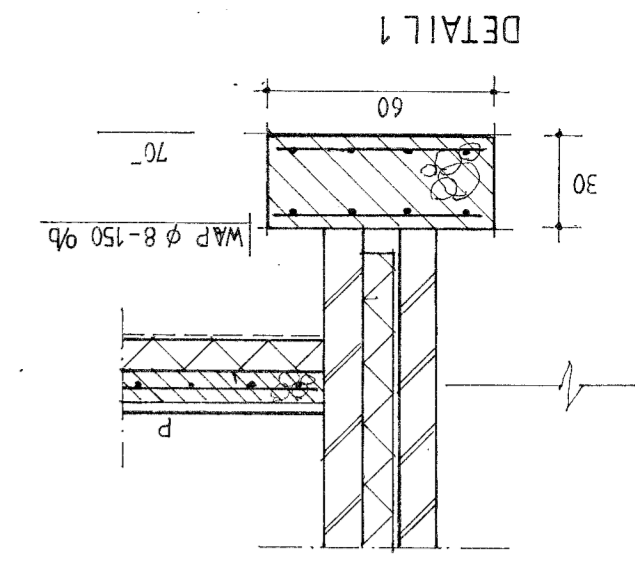

FUNDERING

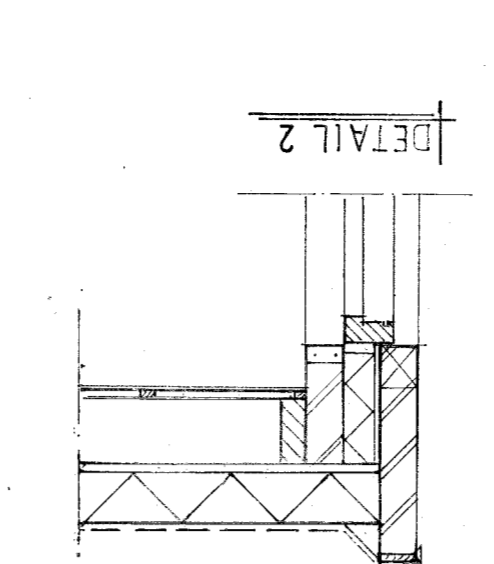

DETAIL 2